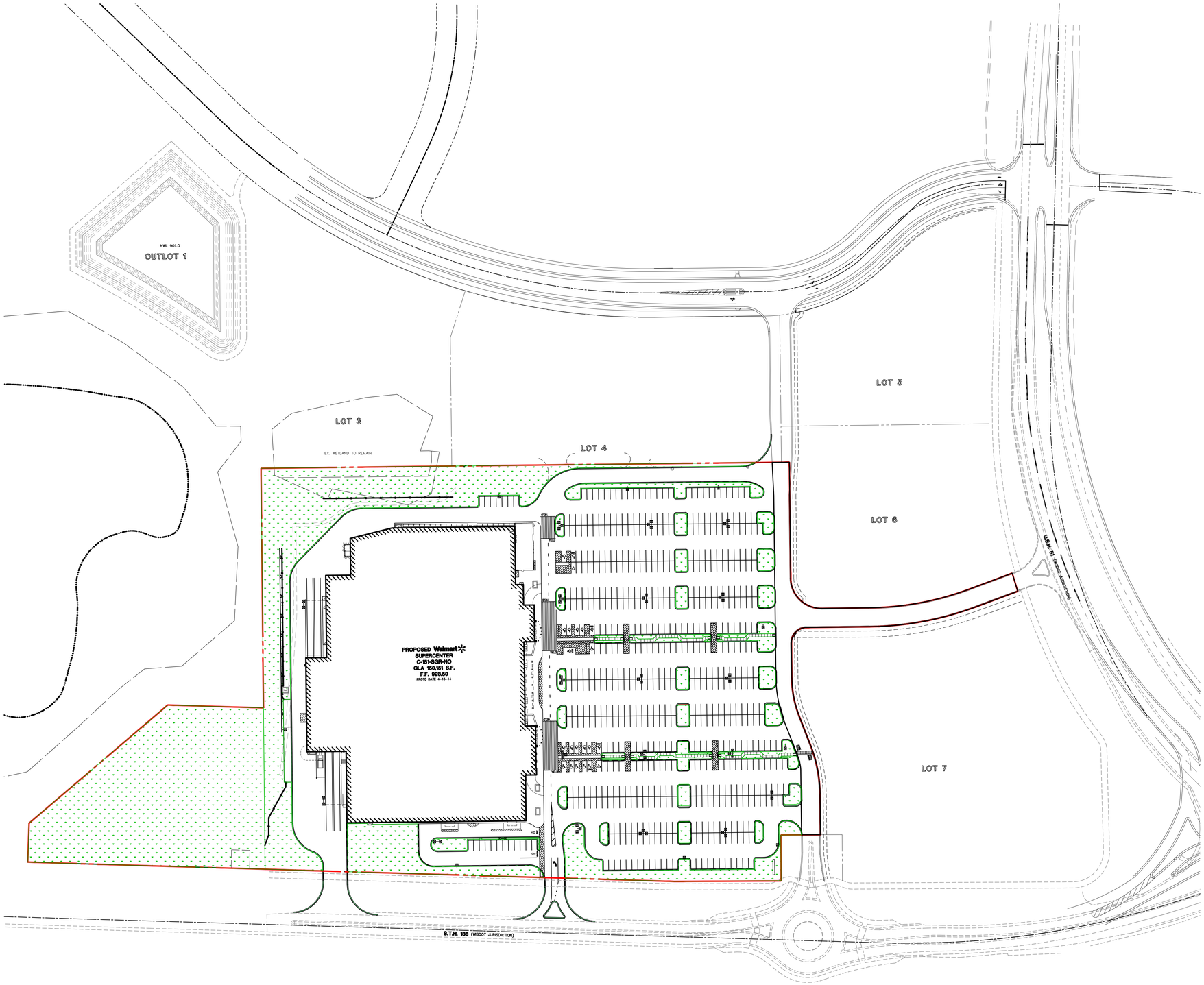

LEGEND

LANDSCAPE AREA

WAL-MART PROPERTY LINE

SITE DATA TABLE

TOTAL SITE AREA = 15.49 ACRES

LANDSCAPE AREA = 4.30 ACRES

LANDSCAPE SURFACE RATIO = 27.76%

DATE	REVISIONS	DRAWN BY
6-17-15	REVISED BUILDING FOOTPRINT	BRW
11-5-14	REVISED PER PLAN COMMISSION COMMENTS	DDK
10-31-14	REVISED PER PLAN COMMISSION COMMENTS	DDK
10-9-14	REVISED PER DEVELOPER COORDINATION	ADJ
9-17-14	REVISED PER CITY COMMENTS	DDK

Manhard CONSULTING LTD
800 Woodlands Parkway, Vernon Hills, IL 60061 ph:847.634.5550 fx:847.634.0095 manhard.com
Civil Engineers • Surveyors • Water Resource Engineers • Water & Wastewater Engineers
Construction Managers • Environmental Scientists • Landscape Architects • Planners

PROPOSED WAL-MART SUPERCENTER NO. 1176-06

CITY OF STOUGHTON, DANE COUNTY, WISCONSIN

LANDSCAPE SURFACE RATIO EXHIBIT

PROJ. MGR.: TTR
PROJ. ASSOC.: RJS
DRAWN BY: ADJ
DATE: 7-23-14
SCALE: 1"=80'

SHEET 1 OF 1

WALSTWI 130435

© 2012 MANHARD CONSULTING, LTD. ALL RIGHTS RESERVED

December 16, 2014 - 10:22 Dwg Name: P:\Walstwi\dwg\Eng\Final Drawings\Exhibits Eng\Landscape Surface Ratio Exhibit.dwg Updated By: jcampbell