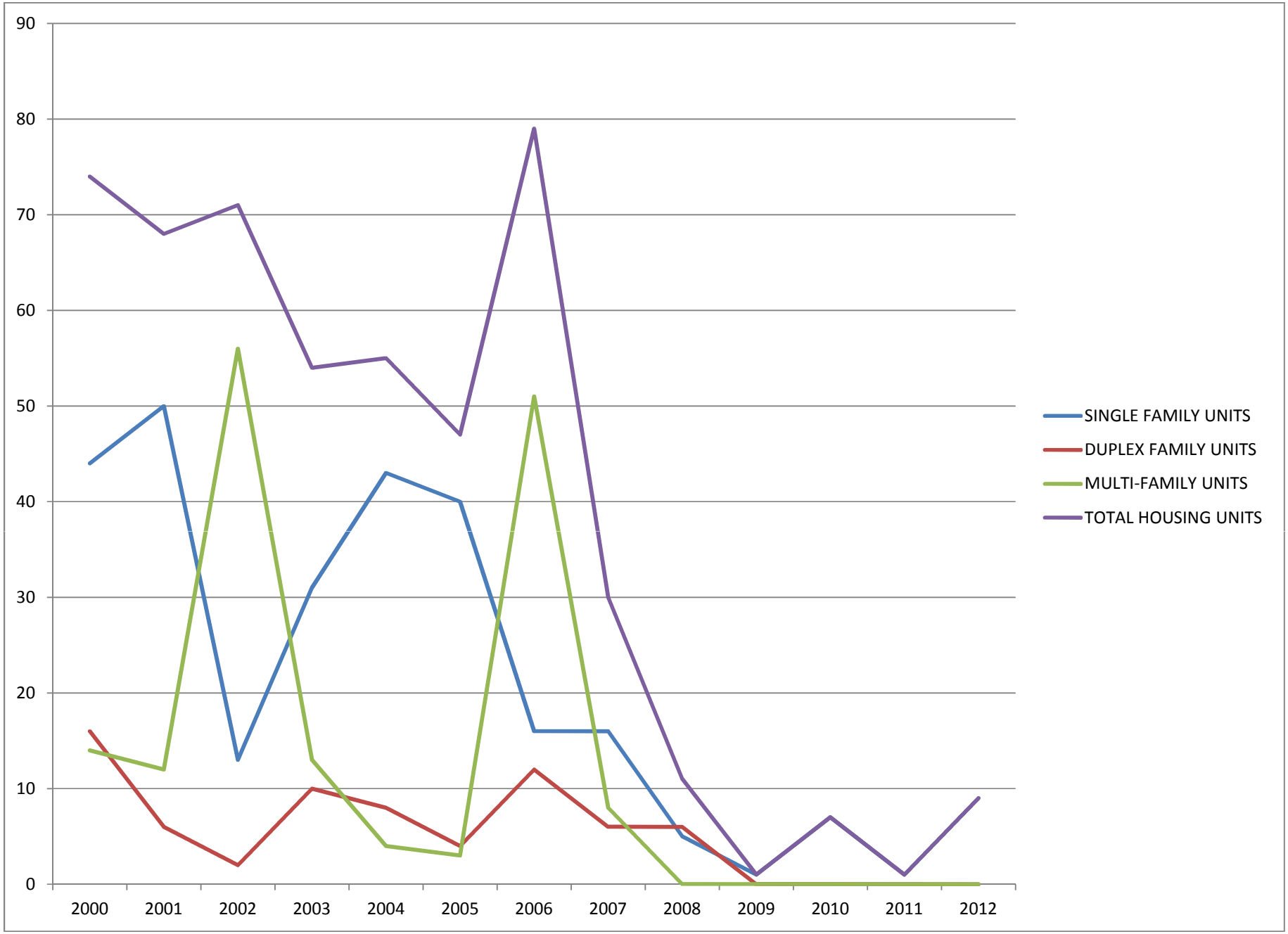
90
80
70
60
50
40
30
20
10
0
2000
2001
2002
2003
2004
2005
2006
2007
2008
2009
2010
2011
2012
SINGLE FAMILY UNITS
DUPLEX FAMILY UNITS
MULTI-FAMILY UNITS
TOTAL HOUSING UNITS