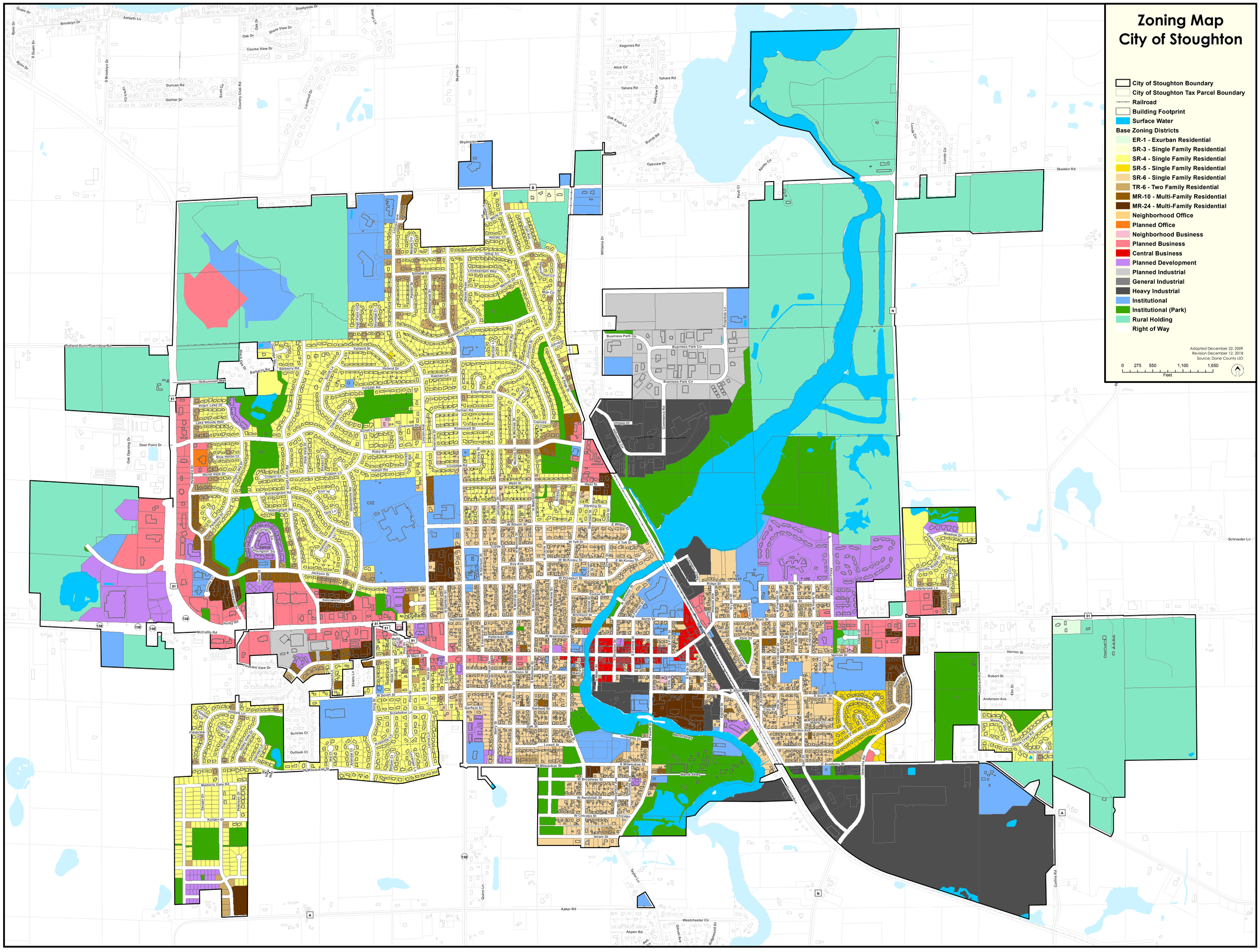
Zoning Map
City of Stoughton
City of Stoughton Boundary
City of Stoughton Tax Parcel Boundary
Railroad
Building Footprint
Surface Water
Base Zoning Districts
ER-1 - Exurban Residential
SR-3 - Single Family Residential
SR-4 - Single Family Residential
SR-5 - Single Family Residential
SR-6 - Single Family Residential
TR-6 - Two Family Residential
MR-10 - Multi-Family Residential
MR-24 - Multi-Family Residential
Neighborhood Office
Planned Office
Neighborhood Business
Planned Business
Central Business
Planned Development
Planned Industrial
General Industrial
Heavy Industrial
Institutional
Institutional (Park)
Rural Holding
Right of Way
Adopted December 22, 2009
Revision December 12, 2018
Source: Dane County LIO
0 275 550 1,100 1,650
Feet